

Patient report

Bio-Rad DATE: 10/10/2019
D-10 TIME: 04:39 PM
S/N: #DJ4I016123 Software version: 4.30-2
Sample ID: 10607638
Injection date 10/10/2019 04:31 PM
Injection #: 33 Method: HbA1c
Rack #: --- Rack position: 7

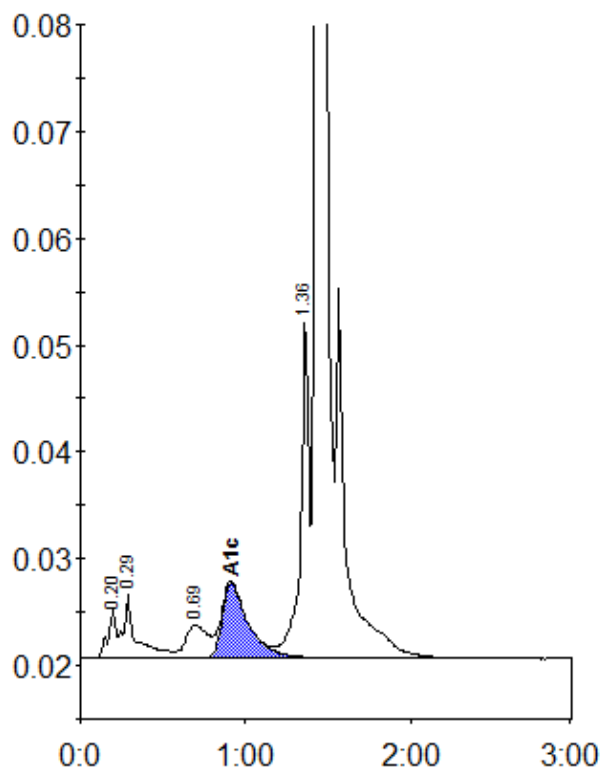

Peak table - ID: 10607638

Peak	R.time	Height	Area	Area %
A1a	0.20	4542	15553	0.8
A1b	0.29	5965	33342	1.7
LA1c/CHb-1	0.69	3120	29557	1.5
A1c	0.91	7073	77913	5.6
P3	1.36	31717	110549	5.7
A0	1.43	542390	1668223	86.2
Total Area:		1935136		

Concentration:	%
A1c	5.6